

TRANSFER PAGE 814-374

3

PLEASANT HARBOR

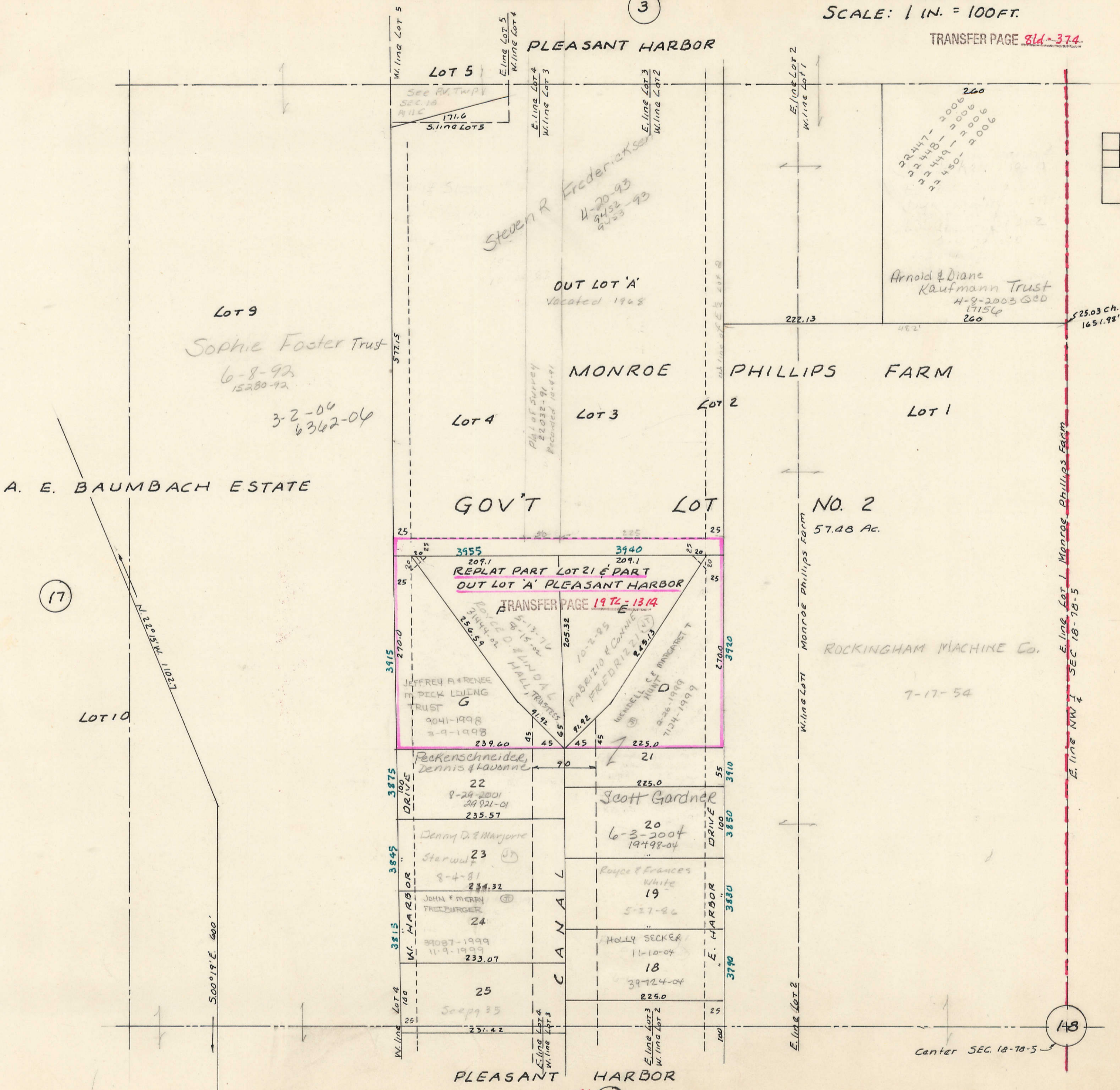

A. E. BAUMBACH ESTATE

17

LOT 10

Lot 9  
Sophie Foster Trust  
6-8-92  
15280-92  
3-2-04  
6362-04

Steven R. Fredericksen  
4-20-93  
9452-93  
9453

22447-2006  
22448-2006  
22449-2006  
22450-2006

Arnold & Diane  
Kaufmann Trust  
4-8-2003 GSD  
17154  
260

525.03 ch. 5.  
1651.98'

GOV'T LOT

3955 209.1  
3940 209.1  
REPLAT PART LOT 21 & PART  
OUT LOT 'A' PLEASANT HARBOR  
TRANSFER PAGE 197L-1314  
JEFFREY A. RENCE  
TRUST  
9041-1998  
3-9-98  
239.60  
Peckenschneider,  
Dennis & Lavonne  
22  
8-29-2001  
24921-01  
235.57  
Denny D. & Marjorie  
Sterwalt  
8-4-81  
234.32  
JOHN & MARY  
FRIEBURGER  
24  
11-9-1999  
233.07  
25  
Socys 35  
231.42

NO. 2  
57.48 Ac.

ROCKINGHAM MACHINE Co.  
7-17-54

PLEASANT HARBOR

TRANSFER PAGE 197L-1054  
Lot 9 (-30)

35